Key Information and Investment Disclosure Statement

Sun Life Investment Management (SLIMTC) PHP Medium-Term Multi-Class Fixed Income Bond Fund
As of Month Ended 30 September 2026

FUND FACTS		Class A	Class B	Class C
Classification: Fixed Income Fund	**Net Asset Value per unit (NAVPU)**	PHP 1.0399	PHP 1.0454	PHP 1.0954
Total Fund NAV: PHP 221.703 Mn	**Launch Date**	5 Nov 2024	6 Jan 2025	24 Jun 2024
Dealing Period: Up to 12:00 NN of any business day	**Minimum Initial Participation**	PHP 5,000	PHP 15 Mn	PHP 5,000
	Minimum Maintaining Participation	PHP 5,000	PHP 15 Mn	PHP 5,000
Redemption Settlement: Trade Date + 2 Business Days (end of business day).	**Minimum Additional Participation**	PHP 5,000	PHP 500,000	PHP 5,000
	Minimum Redemption Amount	PHP 5,000	PHP 5,000	PHP 5,000
	Initial NAVPu:	PHP 1.0000	PHP 1.0000	PHP 1.0000
Minimum Holding Period: None	**Early Redemption Fee:**	None	None	None

FEES			
Trustee Fees (Class A)[1]**:** 1.40% p.a. **Trustee Fees (Class B)**[1]**:** 1.15% p.a. **Trustee Fees (Class C):** 0.00% p.a.	**Custodianship Fees***[2]**:** 0.0082%p.a.	**External Auditor Fees***[3]**:** 0.0026%p.a.	**Other Fees***[4]**:** 0.00%
Sun Life Investment Management and Trust Corporation	Citibank, N.A., Manila	Navarro Amper & Co.	None

**As a percentage of average daily NAV for the month valued at PHP 268,303,602.68.*
[1]Amended Trust Fees as of 9 April 2025
[2]Computed based on the actual custody fees billed to the Fund for the month, divided by the Fund's average daily NAV for the same month. For Fixed Income Securities (local and global): 0.50 bps per annum based on the nominal value at month-end, plus cost per transaction for local assets made by the Fund. Transaction cost varies per asset type. For Equity Securities (local and global, including ETFs): 0.50 bps per annum based on month-end market value, and transaction cost for these assets varies per asset type. Charges are based on the current fee schedule from SLIMTC's custodian/s.
[3]Subject to annual negotiation with the external auditor and shall be charged based on final approved fee for the year.
[4]Other Fees such as Benchmark Licensing Fee for the Fund's Benchmark are charged to SLIMTC.

INVESTMENT OBJECTIVE AND STRATEGY

The Fund aims to achieve consistency of source of return whether from total return or accrual stability while taking into consideration mark to market volatility and mimic the Benchmark of Government Securities (GS) (i.e. Fixed Income Index Tracker).

CLIENT SUITABILITY

A client profiling process should be performed prior to participating in the Fund to guide the prospective Participants if the Fund is suited to his/her investment objectives and risk tolerance. Participants are advised to read the Declaration of Trust/Plan Rules of the Fund, which may be obtained from the Trustee, before deciding to invest.

- The Sun Life Investment Management (SLIMTC) PHP Medium-Term Multi-Class Fixed Income Bond Fund is primarily suitable for investors with a medium-term investment horizon, have at least a **Moderately Conservative** risk profile, and looking for a steady income stream, and willing to take on the pertinent risks.
- Participants/trustors are recommended to stay invested in the Fund for **at least 3 to 5 years**.

KEY RISK AND RISK MANAGEMENT

You should not invest in this Fund if you do not understand or not comfortable with the accompanying risk

- **THE UNIT INVESTMENT TRUST FUND IS NOT A DEPOSIT AND IS NOT INSURED BY THE PHILIPPINE DEPOSIT INSURANCE CORPORATION (PDIC).**
- **RETURNS CANNOT BE GUARANTEED AND HISTORICAL NAVPU IS FOR ILLUSTRATION OF NAVPU MOVEMENTS/FLUCTUATIONS ONLY.**
- **WHEN REDEEMING, THE PROCEEDS MAY BE WORTH LESS THAN THE ORIGINAL INVESTMENT AND ANY LOSSES WILL BE SOLELY FOR THE ACCOUNT OF THE PARTICIPANT.**
- **THE TRUSTEE IS NOT LIABLE FOR ANY LOSS UNLESS UPON WILLFUL DEFAULT, EVIDENT BAD FAITH OR GROSS NEGLIGENCE.**

For more information and other online disclosures regarding SLIMTC UITFs, please visit our website at www.slimtc.ph or call 8849-9888 or email us at SLIMTC.Solutions@sunlife.com.

Key Information and Investment Disclosure Statement

Sun Life Investment Management (SLIMTC) PHP Medium-Term Multi-Class Fixed Income Bond Fund
As of Month Ended 30 September 2026

Market/Price Risk: This refers to current and prospective risk to client's earnings or principal contribution arising from changes in the value of the client's holdings of investment portfolios.
Liquidity Risk: This refers to current and prospective risk to client's earnings or principal contribution arising from inability to liquidate assets quickly with minimal loss in value.
Credit Risk/Default Risk: This refers to current and prospective risk to client's earnings or principal contribution arising from an obligor's failure to meet the terms of any contract with the trust entity or otherwise perform as agreed.
Potential Conflict of Interest: Client investments may be further exposed to the risk of any actual or potential conflicts of interest in the handling of in-house or related party transactions of SLIMTC.
Tax Risk: Clients are advised to consult with their own professional advisers of the exact tax implications, appropriate tax rates, and any changes in tax laws or practice in its own jurisdiction.
Other Risks: In case where past performance of a fixed income, equity or global fund instrument is being used to illustrate possible return, please be aware that past performance is not necessarily indicative of future performance. Complex products such as derivatives are not suitable for all clients and are intended for experienced and sophisticated clients.
The Fund employs a risk management policy based on modified duration. Modified duration measures the sensitivity of bond prices to interest rate movements. As interest rates rise, bond prices fall. The higher the duration, the more the NAVPU will fluctuate in relation to changes in interest rates. All the Fund's investment outlets undergo evaluation in accordance with the Trustee's Investment Policy Manual. Regulatory exposure limits are monitored on a regular basis. The Fund may also use financial derivative instruments solely for the purpose of hedging risk exposures.

- **THE UNIT INVESTMENT TRUST FUND IS NOT A DEPOSIT AND IS NOT INSURED BY THE PHILIPPINE DEPOSIT INSURANCE CORPORATION (PDIC).**
- **RETURNS CANNOT BE GUARANTEED AND HISTORICAL NAVPU IS FOR ILLUSTRATION OF NAVPU MOVEMENTS/FLUCTUATIONS ONLY.**
- **WHEN REDEEMING, THE PROCEEDS MAY BE WORTH LESS THAN THE ORIGINAL INVESTMENT AND ANY LOSSES WILL BE SOLELY FOR THE ACCOUNT OF THE PARTICIPANT.**
- **THE TRUSTEE IS NOT LIABLE FOR ANY LOSS UNLESS UPON WILLFUL DEFAULT, EVIDENT BAD FAITH OR GROSS NEGLIGENCE.**

For more information and other online disclosures regarding SLIMTC UITFs, please visit our website at www.slimtc.ph or call 8849-9888 or email us at SLIMTC.Solutions@sunlife.com.

Key Information and Investment Disclosure Statement

Sun Life Investment Management (SLIMTC) PHP Medium-Term Multi-Class Fixed Income Bond Fund
As of Month Ended 30 September 2026

FUND PERFORMANCE AND STATISTICS

As of 30 September 2026
(Purely for reference purposes and not a guarantee of future results)

Fund's NAVPu vs Benchmark

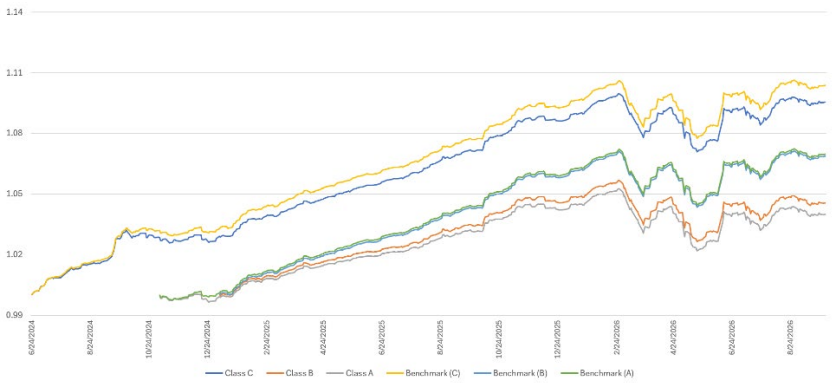

Cumulative Performance (%)

Period	1 Mo	3 Mos.	6 Mos.	1 Y	S.I. [1]
Fund (Class A)[2]	-0.35%	-0.08%	0.55%	0.83%	3.99%
Fund (Class B)[2]	-0.34%	-0.02%	0.67%	1.07%	4.54%
Fund (Class C)[2]	-0.23%	0.27%	1.26%	2.25%	9.54%
Benchmark (A)[3]	-0.24%	0.33%	1.43%	2.47%	6.97%
Benchmark (B)[3]	-0.24%	0.33%	1.43%	2.47%	6.86%
Benchmark (C)[3]	-0.24%	0.33%	1.43%	2.47%	10.36%

[1] Since Inception
[2] Past performance is not indicative of future performance
[3] The Fund's benchmark is the Bloomberg Philippine Sovereign Bond Index 1-5 Year, net of tax (adjusted by Sun Life) (Bloomberg Ticker: .BPHIL15N Index). The Fund aims to track the performance of its benchmark.

NAVPU over the past 12 months

	Class A	Class B	Class C
Highest	1.0525	1.0566	1.0996
Lowest	1.0218	1.0264	1.0709

Statistics

Weighted Ave. Duration	2.55	2.55	2.55
Volatility Past 1 Year[4]	1.54%	1.54%	1.54%
Sharpe Ratio[5]	0.54	0.70	1.46
Weighted Ave. Yield (net)[6]	5.42%	5.42%	5.42%
Tracking Error (12-mo. Rolling)[7]	0.52%	0.39%	0.41%

[4] Volatility measures the degree to which the Fund fluctuates vis-à-vis its average return over a period of time.
[5] Sharpe Ratio is used to characterize how well the return of a Fund compensates the investor for the level of risk taken. The higher the number, the better.
[6] Net of taxes
[7] Tracking Error measures the deviation between the Fund's return and benchmark return since the Fund's inception. The lower the number, the more aligned the Fund's return is with the benchmark.

- **THE UNIT INVESTMENT TRUST FUND IS NOT A DEPOSIT AND IS NOT INSURED BY THE PHILIPPINE DEPOSIT INSURANCE CORPORATION (PDIC).**
- **RETURNS CANNOT BE GUARANTEED AND HISTORICAL NAVPU IS FOR ILLUSTRATION OF NAVPU MOVEMENTS/FLUCTUATIONS ONLY.**
- **WHEN REDEEMING, THE PROCEEDS MAY BE WORTH LESS THAN THE ORIGINAL INVESTMENT AND ANY LOSSES WILL BE SOLELY FOR THE ACCOUNT OF THE PARTICIPANT.**
- **THE TRUSTEE IS NOT LIABLE FOR ANY LOSS UNLESS UPON WILLFUL DEFAULT, EVIDENT BAD FAITH OR GROSS NEGLIGENCE.**

Key Information and Investment Disclosure Statement

Sun Life Investment Management (SLIMTC) PHP Medium-Term Multi-Class Fixed Income Bond Fund
As of Month Ended 30 September 2026

Portfolio Composition

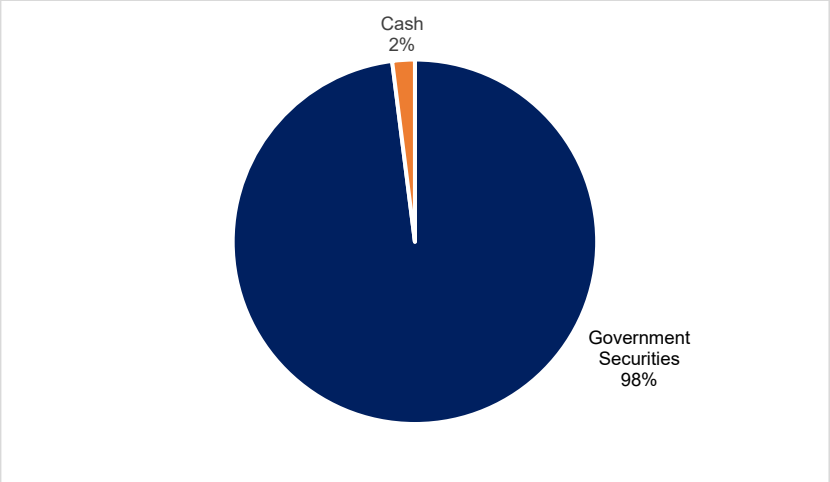

Top Ten Holdings[8] (%)

Issue	% of Portfolio
Government Bonds 07/19/31	14%
Government Bonds 07/27/30	11%
Government Bonds 02/28/29	10%
Government Bonds 08/20/30	10%
Government Bonds 03/07/28	8%
Government Bonds 10/13/29	8%
Government Bonds 04/22/28	7%
Government Bonds 08/12/28	6%
Government Bonds 01/10/29	6%
Government Bonds 08/22/28	6%
Total	**87%**

[8]Holdings as of 30 September 2026. SLIMTC is not a distributor of the underlying securities. This material does not constitute a solicitation for the purchase of the underlying securities.

RELATED PARTY TRANSACTIONS

The Fund has investments and trade transactions with Sun Life Investment Management and Trust Corporation, its subsidiaries and related parties, as follows:

Related Party	Transaction	Market Value (Mn)
NONE	NONE	NONE

Investments in the said outlets were approved by the Management Committee. Likewise, all related party transactions are conducted on an arm's length and best execution basis and within established limits,

OTHER DISCLOSURES

INVESTMENT POLICY / PROSPECTIVE INVESTMENTS

The Fund may invest in deposits in other banks, securities issued or guaranteed by the Philippine Government or the BSP, tradable securities issued by any supranational entity and exchange-listed fixed income securities. Subject to BSP guidelines and the Trustee's Trust Committee approval, the Fund may also avail of financial derivative instruments solely for the purpose of hedging risk exposures, as well as invest in other tradable investment outlets/categories as may be deemed suitable for the Fund.

CUSTOMIZED BENCHMARKS

The Bloomberg Philippine Sovereign Bond Index 1 to 5 Year is a rules-based market-value weighted index created to measure the shorter-term (1-5 years) fixed-rate local currency securities publicly issued by the Philippines, including retail securities. Minimum par amount for inclusion in the index is PHP 3 Bn.

The base index rebalances monthly. Taxes on coupon of all constituents of the base index are netted and calculated on both security and index level values. The fund's computation of the net-of-tax figure of the benchmark is considered as a customized benchmark by the BSP that is managed by SLIMTC.

- **THE UNIT INVESTMENT TRUST FUND IS NOT A DEPOSIT AND IS NOT INSURED BY THE PHILIPPINE DEPOSIT INSURANCE CORPORATION (PDIC).**
- **RETURNS CANNOT BE GUARANTEED AND HISTORICAL NAVPU IS FOR ILLUSTRATION OF NAVPU MOVEMENTS/FLUCTUATIONS ONLY.**
- **WHEN REDEEMING, THE PROCEEDS MAY BE WORTH LESS THAN THE ORIGINAL INVESTMENT AND ANY LOSSES WILL BE SOLELY FOR THE ACCOUNT OF THE PARTICIPANT.**
- **THE TRUSTEE IS NOT LIABLE FOR ANY LOSS UNLESS UPON WILLFUL DEFAULT, EVIDENT BAD FAITH OR GROSS NEGLIGENCE.**

For more information and other online disclosures regarding SLIMTC UITFs, please visit our website at www.slimtc.ph or call 8849-9888 or email us at SLIMTC.Solutions@sunlife.com.

Sun Life Investment Management (SLIMTC) PHP Medium-Term Multi-Class Fixed Income Bond Fund
As of Month Ended 30 September 2026

For more details regarding the base benchmark, please visit
https://data.bloomberglp.com/professional/sites/10/GFI-Index-Family-Methodology.pdf

CONFLICTS OF INTEREST

The customized benchmark is managed by SLIMTC which can result to conflict of interest. Inaccuracies or errors in the computation of the benchmark can show that the fund is performing better than it actually is.

To manage conflict of interest, SLIMTC implements an independent computation and validation process. Computation of benchmark figures is conducted by Portfolio Risk and Analytics, a team that is independent from the Portfolio Manager. Periodic quality assurance review is also conducted by another team that is independent to both Portfolio Management and Portfolio Risk and Analytics to validate correctness of the inputs and computations.

RESIDENCY OF TARGET MARKET
Philippine residents, and domestic corporations, with capacity to contract and who are not considered US Persons under the US securities and tax laws.

Prospective participants should also consult their own tax advisors as to the specific Philippine tax consequences of acquiring, holding, and redeeming of units of any Fund/investment outlet, as well as the consequences arising under the laws of any other taxing jurisdiction

Sun Life Investment Management and Trust Corporation (SLIMTC) is regulated by the Bangko Sentral ng Pilipinas (BSP). For concerns, inquiries, or feedback regarding SLIMTC products and services, you may reach us via email at SLIMTC.Solutions@sunlife.com. You may also contact the BSP Financial Consumer Protection Office at +632-8708-7087 or email consumeraffairs@bsp.gov.ph.

- **THE UNIT INVESTMENT TRUST FUND IS NOT A DEPOSIT AND IS NOT INSURED BY THE PHILIPPINE DEPOSIT INSURANCE CORPORATION (PDIC).**
- **RETURNS CANNOT BE GUARANTEED AND HISTORICAL NAVPU IS FOR ILLUSTRATION OF NAVPU MOVEMENTS/FLUCTUATIONS ONLY.**
- **WHEN REDEEMING, THE PROCEEDS MAY BE WORTH LESS THAN THE ORIGINAL INVESTMENT AND ANY LOSSES WILL BE SOLELY FOR THE ACCOUNT OF THE PARTICIPANT.**
- **THE TRUSTEE IS NOT LIABLE FOR ANY LOSS UNLESS UPON WILLFUL DEFAULT, EVIDENT BAD FAITH OR GROSS NEGLIGENCE.**